

Planning Permit No.
APPROVED
 SUBJECT TO THE CONDITIONS IN THIS OFFICE LETTER.
 Date: 23/12/95
 For MEMBER SECRETARY
 MADRAS METROPOLITAN DEVELOPMENT AUTHORITY
 MADRAS - 600 008.

23/12/95
 26/3/95

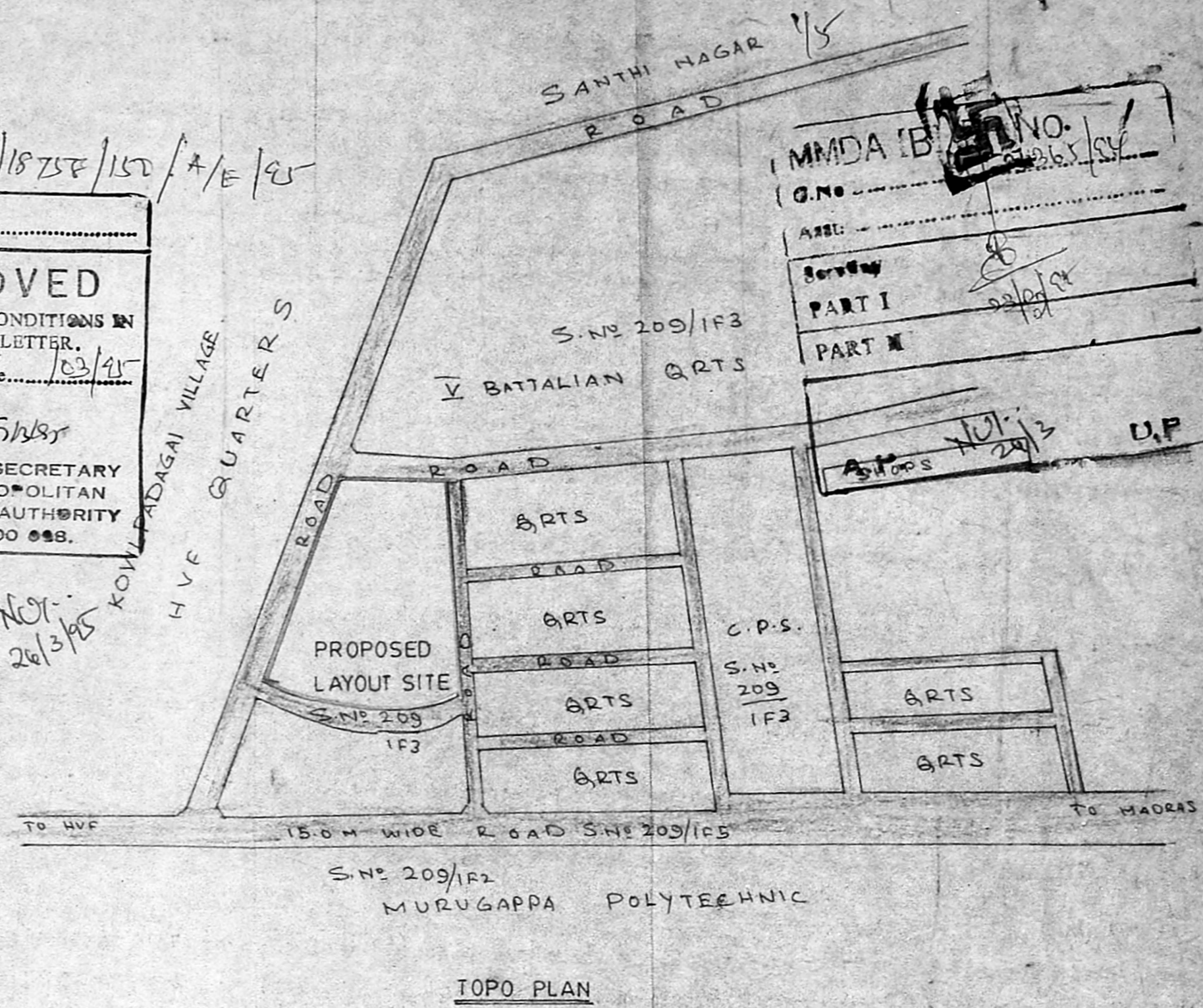

TOPO PLAN

REVISED

1. THE WEST SIDE ROAD HAS BEEN INCREASED FROM 7.0M TO 7.2M
2. THE FUTURE BLOCK HAS BEEN DELETED.

Chief Engineer
 Dt: 30/12/94

NOTE:
 TOTAL AREA OF LAYOUT SITE - 9146 M²
 BLOCK NO 1 TO 6. PROPOSED
 POLICE QRTS (12 IN 1) - 72 NO

- LEGEND
- [Symbol] LAYOUT BOUNDARY
 - [Symbol] EXISTING ROAD
 - [Symbol] PROPOSED ROAD
 - [Symbol] C.P.S. 1173 M² 12.82%

REVISED

THE WIDTH OF THE BLOCK INCREASED FROM 14.00M TO 17.17M AS PER DETAILED PLAN

TAMILNADU POLICE HOUSING CORPORATION	
No 1 WHITES ROAD	MADRAS-14
DRAWN S. Jayaraman 6/1/94	LAYOUT PLAN FOR POLICE QUARTERS AT S.No 209/1F3 PART, THIRUMULLAIVOYAL VILLAGE, AVADI MUNICIPALITY, CHENGAI - MGR DISTRICT.
ASST. EXE ENGR	
EXE ENGINEER S. Jayaraman 7/7/94	
PHASE III	
SCALE 1:400	N L.O 43/94

Chief Engineer
 26/3/95

B/26/65/912

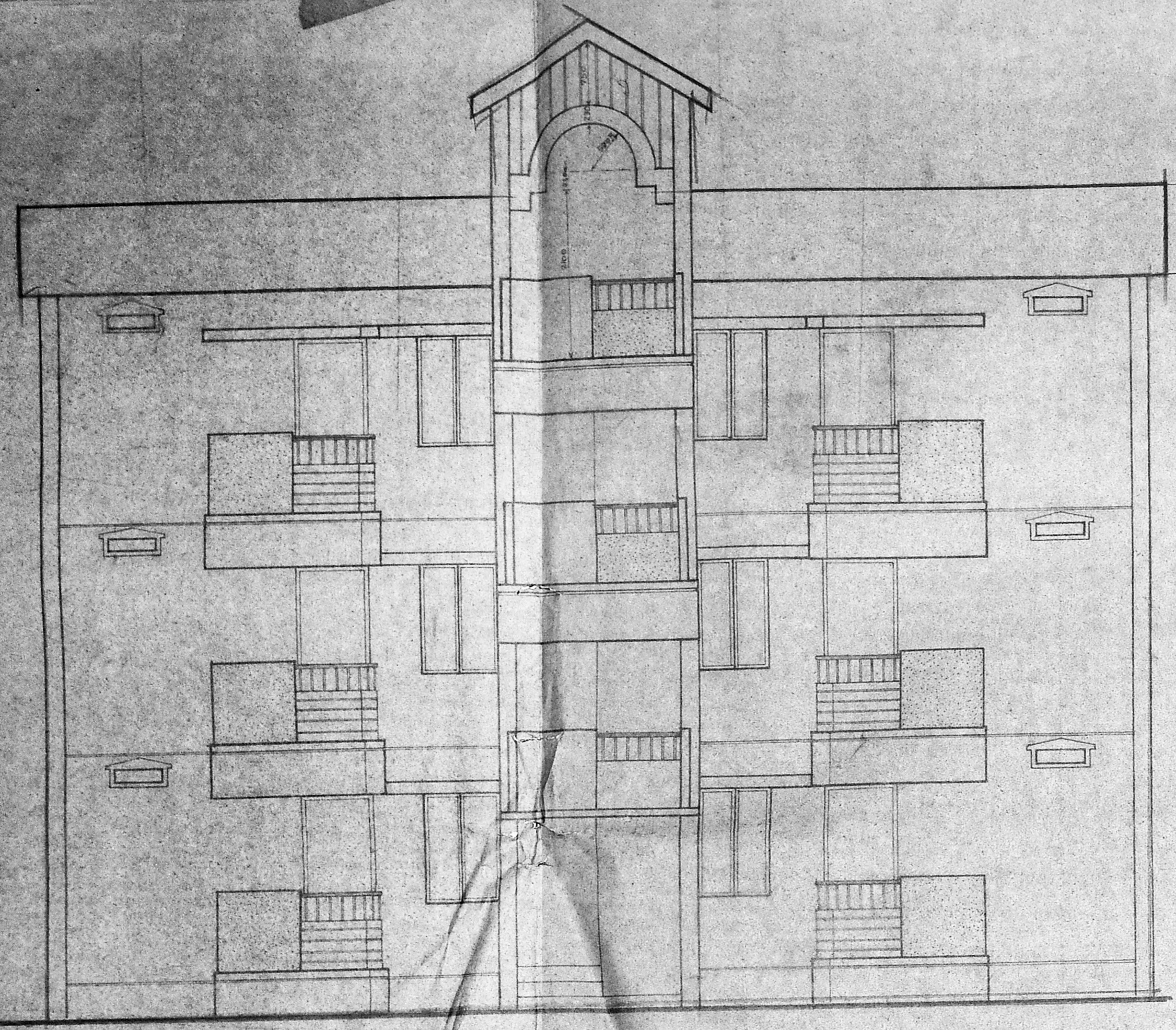

FRONT ELEVATION

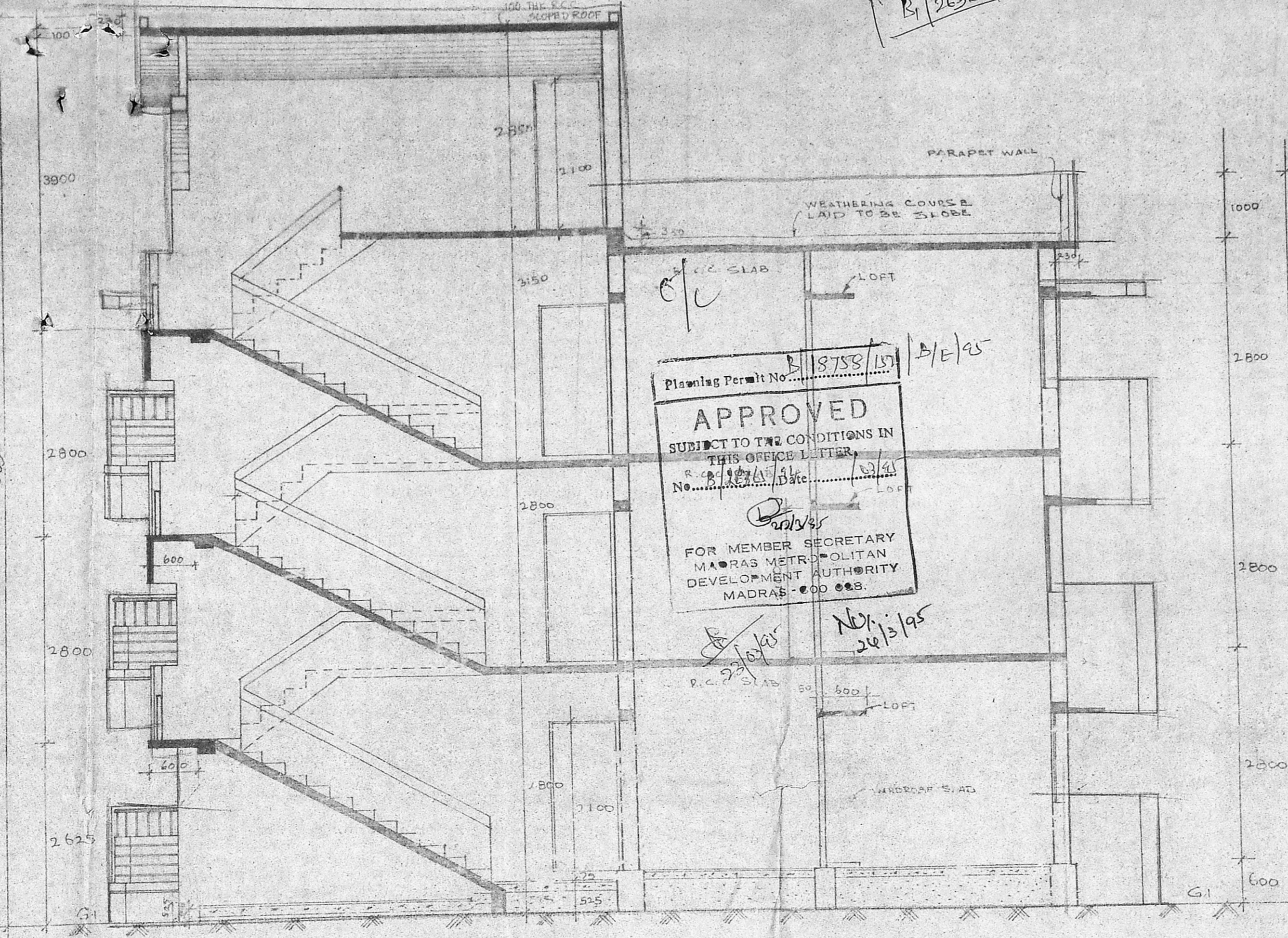

SECTION ON A-A

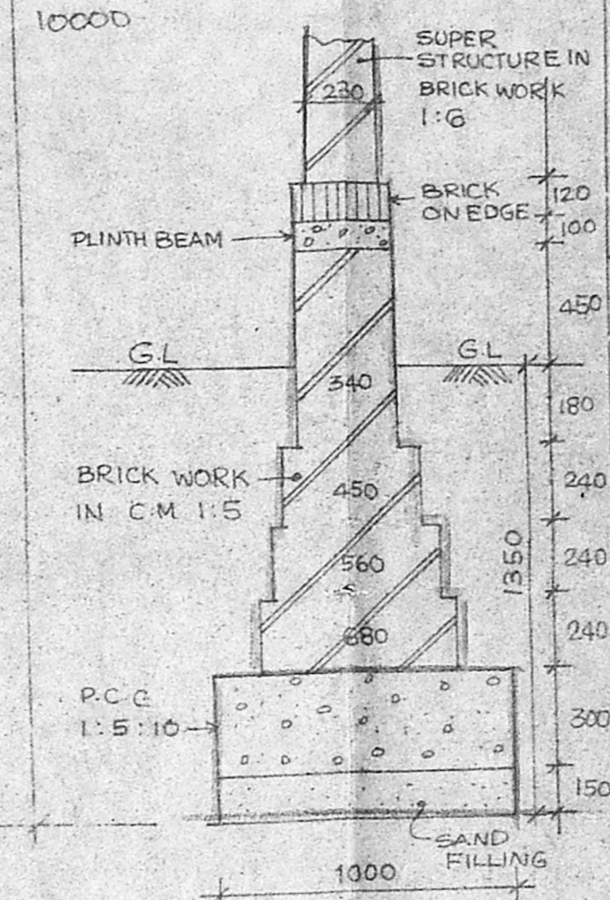

FOUNDATION DETAIL

Planning Permit No. 18753/15
APPROVED
 SUBJECT TO THE CONDITIONS IN THIS OFFICE LETTER
 No. 18753/15
 Date 10/11/15
 FOR MEMBER SECRETARY
 MUMBAI METROPOLITAN
 DEVELOPMENT AUTHORITY
 MADRAS-600 003.
 26/12/15

SPECIFICATION

FOUNDATION AND BASEMENT: BRICK WORK IN CM 1:5 OVER P.C.C. 1:2:4

SUPER STRUCTURE: BRICK WORK IN CM 1:5

ROOF: R.C. SLAB WITH SUITABLE REINFORCEMENT AND PROTECTED WITH WEATHERING COURSE

JOINERY: TEAK WOOD/STEEL/CEMENT PARTICLE BOARD

FLOORING: CEMENT FINISH

FINISHING: COLOUR WASHING FOR WALL AND ENAMEL PAINT FOR JOINERY.

MMDA (B)/PP NO. 1
 C.No. B/26/65/912

DATE 10/11/15

A.P. 26/12/15 D.P.

SCHEDULE OF JOINERY

D1	DOOR WITH PANELLED SHUTTER	900 X 2100
D1/A	DOOR WITH CEMENT PARTICLE BOARD MAKING IN WOOD SHUTTER	900 X 2100
D2	DOOR	150 X 2100
W2	WINDOW WITH SLEEM GLAZED SHUTTER	900 X 1850
W3	DOOR	900 X 1500
J	JALLI	900 X 500
O1	OPENING	900 X 2100
O2	OPENING	1100 X 2700

NOTE

PLINTH AREA: GROUND FLOOR: 144.95 SQ. M (INCLUDING STAIRS)
 FIRST FLOOR: 157.92 SQ. M
 SECOND FLOOR: 167.99 SQ. M

TOTAL AREA FOR 1/2 BLOCK: 470.86 SQ. M

PLINTH AREA FOR EACH FLOOR (INCLUDING STAIRS & SIT OUT): 37.47 SQ. M (SEE 993.00)

THIS DRAWING IS PREPARED BASED ON DEC. NO. 2853/R.M.D.

ALL DIMENSIONS ARE IN MILLIMETERS.

- FOR 8 IN 1, SECOND FLOOR SHALL BE DELETED.
- FOR 10 IN 1, SECOND FLOOR REAR SIDE SHALL BE DELETED.

TAMILNADU POLICE HOUSING CORPORATION
 NO.1 WHITES ROAD
 MADRAS 14

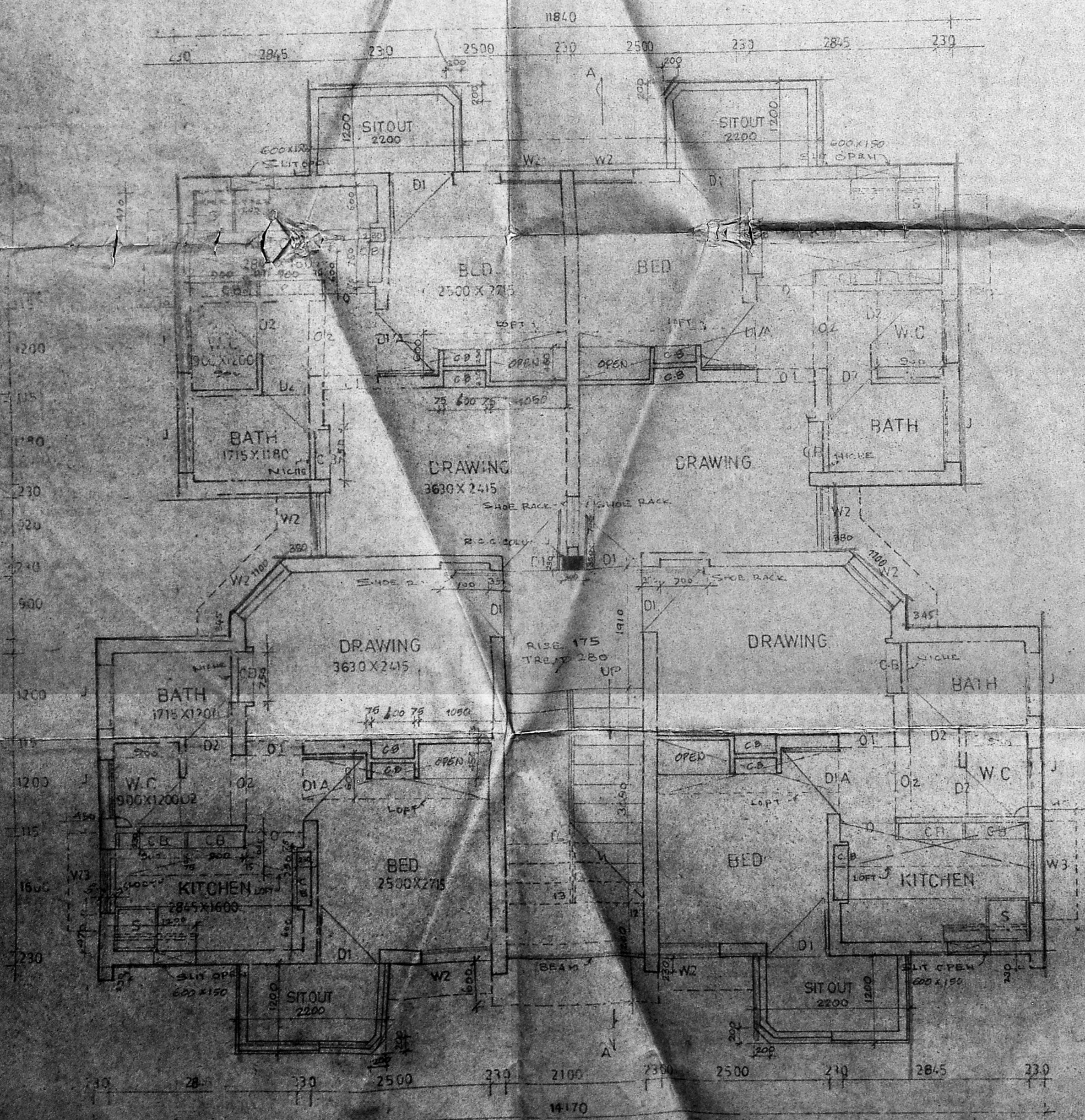

GROUND FLOOR PLAN

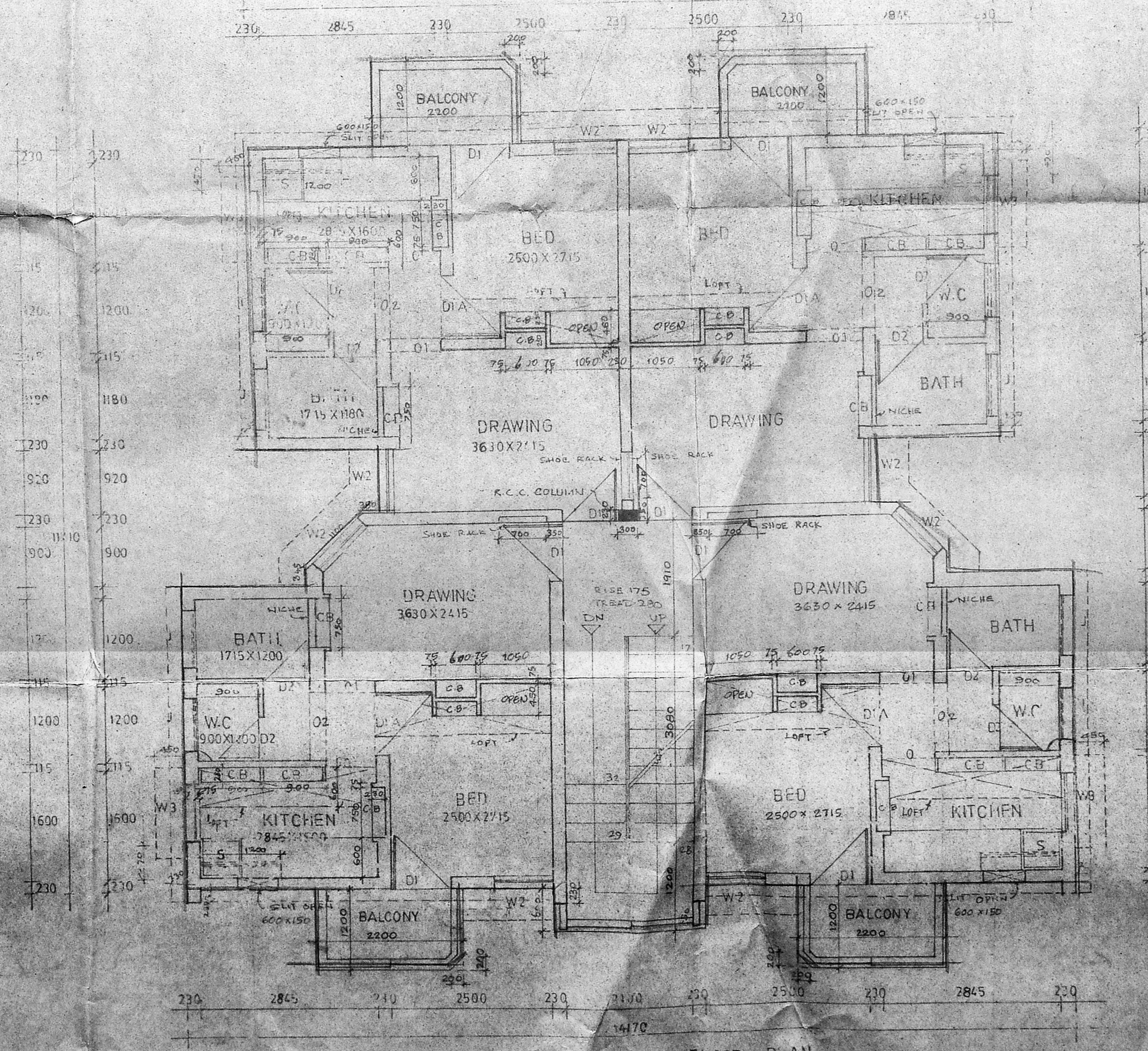

FIRST & SECOND FLOOR PLAN

DRAWN: *[Signature]*

ASST. EXEC. ENGINEER: *[Signature]*

EXECUTIVE ENGINEER: *[Signature]*

CHIEF ENGINEER: *[Signature]*

CONSTRUCTION OF QUARTERS FOR POLICE CONSTABLE AND HEAD CONSTABLE (ALL HOUSING SCHEMES) PHASE - 3

SCALE: 1:50

35/91

3/5



ofc

B/18758/UD/e/E/95

Planning Permit No.

APPROVED

SUBJECT TO THE CONDITIONS IN THIS OFFICE LETTER.

No. B/2665/94 Date 13/9/95

B/2713/95

FOR MEMBER SECRETARY
MADRAS METROPOLITAN
DEVELOPMENT AUTHORITY
MADRAS - 600 008.

MMDA/BI/PP NO. /

C.No. B/2665/94

ASST.

Survey PART I 23/3/95

PART II

A.P. No. 24/3 D.P.

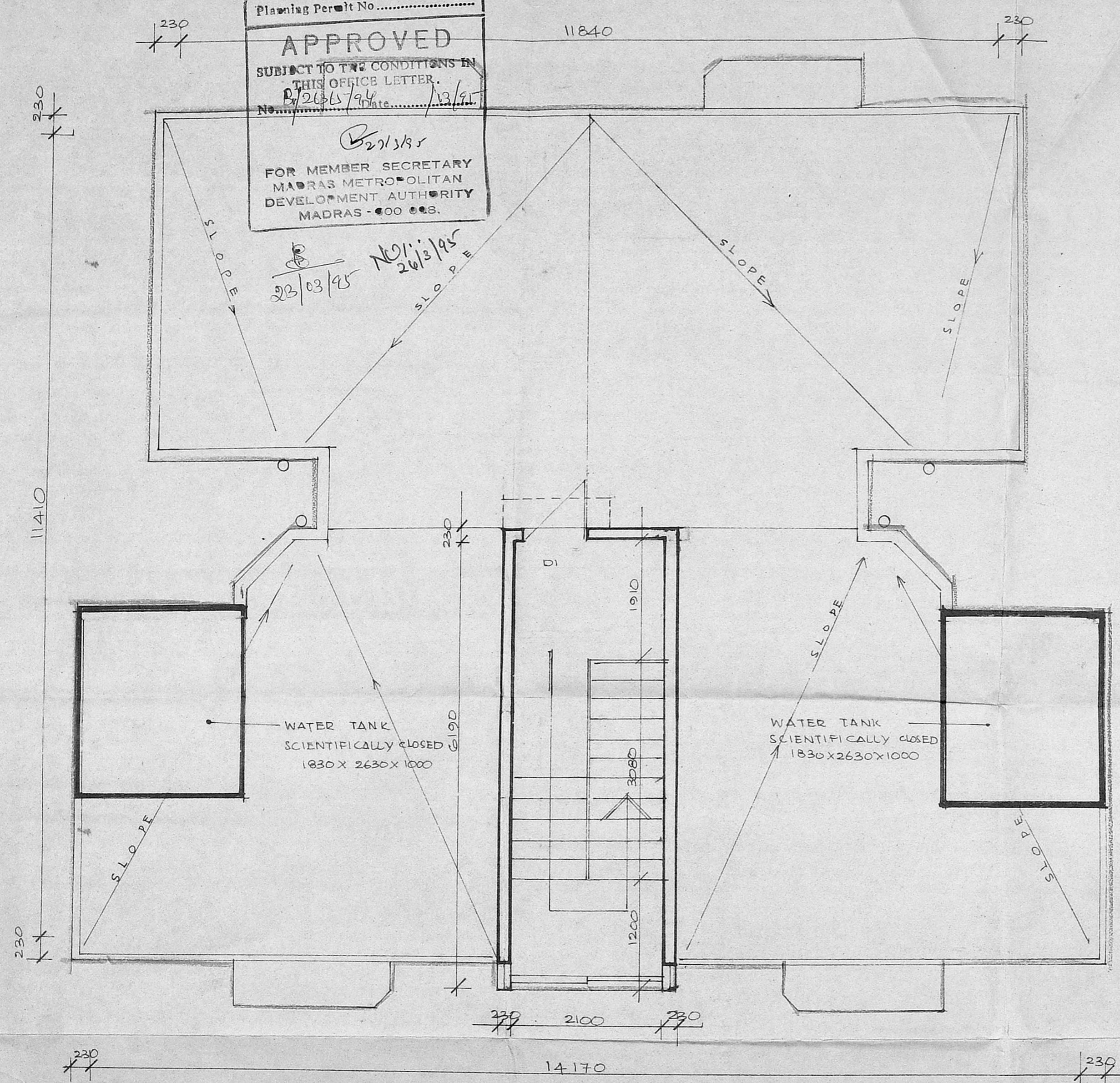

D1 : DOOR WITH PANELLED SHUTTER 900x2100

AREA : STAIRCASE HEADROOM = 16.44 M²

PROPOSED

NOTE :

THIS DRAWING IS IN CONTINUATION OF SD 33/94

TAMILNADU POLICE HOUSING CORPORATION LIMITED

No:1 WHITES ROAD MADRAS-600014

PHASE III

M. Srinivasan
ASST. DRAUGHTSMAN

Vandevan J
16/3/95
ASST. ARCHITECT

S. L. V.
ASST. EXE. ENGINEER

CONSTRUCTION OF
QUARTERS FOR PC/HC
AT S.NO: 209/1F3 PART
THIRUMULLAI VOYAL VILLAGE
AVADI MUNICIPALITY
CHENNAI-MUR DT

SD

SCALE : 1:50

33A/94

TERRACE FLOOR PLAN

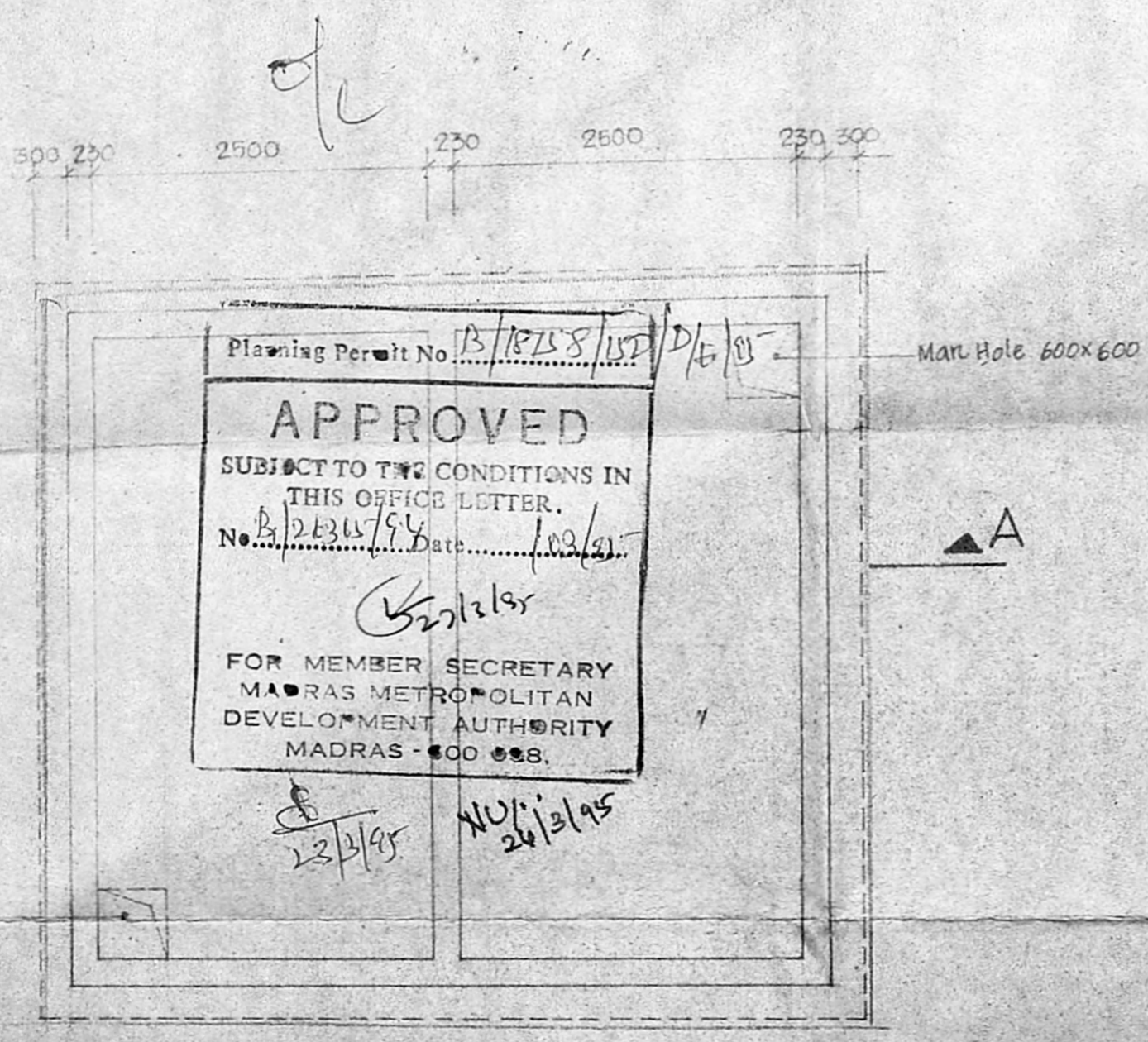
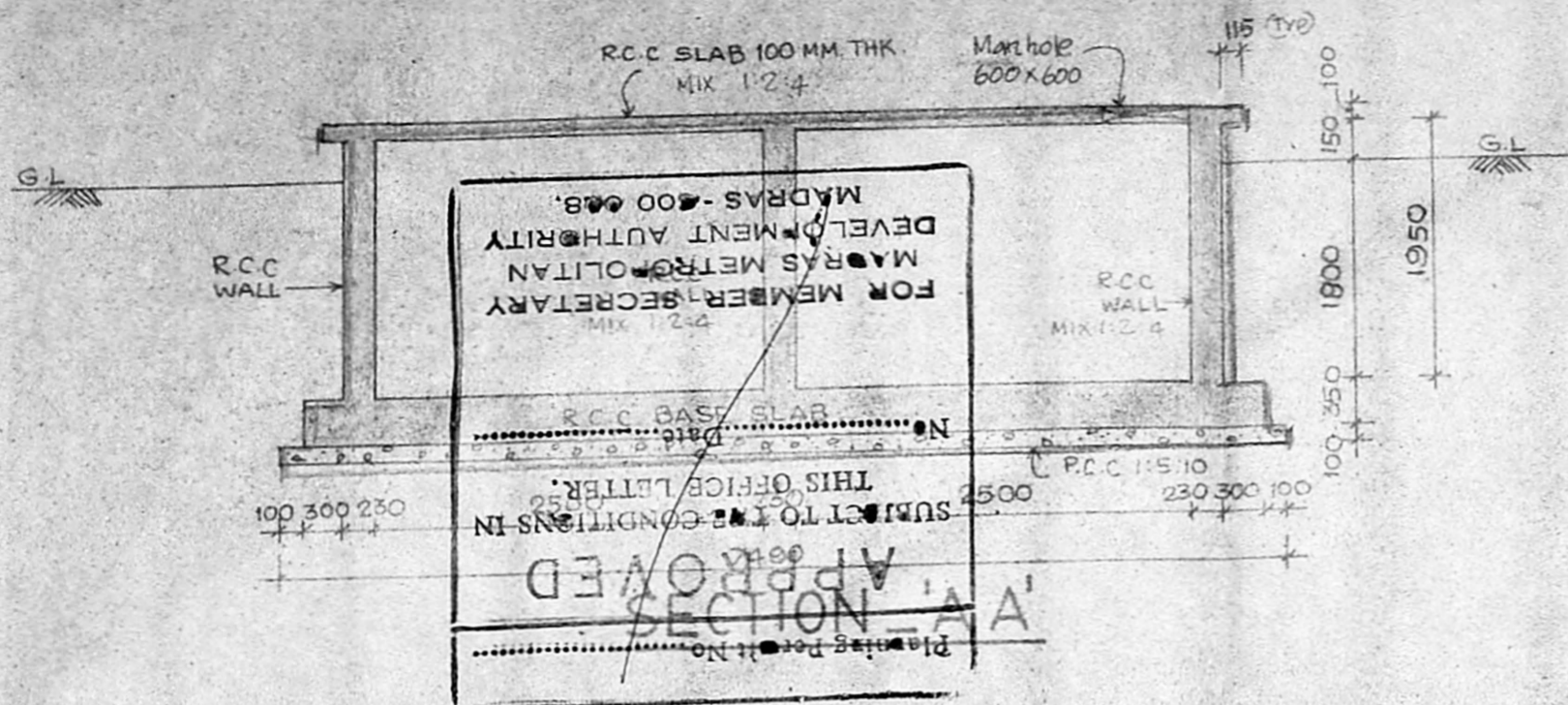

PLAN OF SUMP

MMDA [B]/PP No. B/26365/95
 G.No. B/26365/95
 ASST. ARCHT. [Signature]
 PART I [Signature]
 PART II [Signature]
 A.P. NO. 24/3 [Signature]

NOTE
 1. ALL DIMENSIONS ARE IN MILLIMETRES.

 TAMILNADU POLICE HOUSING CORPORATION NO. 1, WHITES ROAD MADRAS - 14		WATER SUMP DETAILS [FOR 72 FLATS]	
ASST. DRAUGHTSMAN [Signature]		D.D 69/94	
ASST. ARCHITECT [Signature]		CHIEF ENGINEER [Signature]	
ASST. EXE. ENGINEER [Signature]		EXECUTIVE ENGINEER [Signature]	

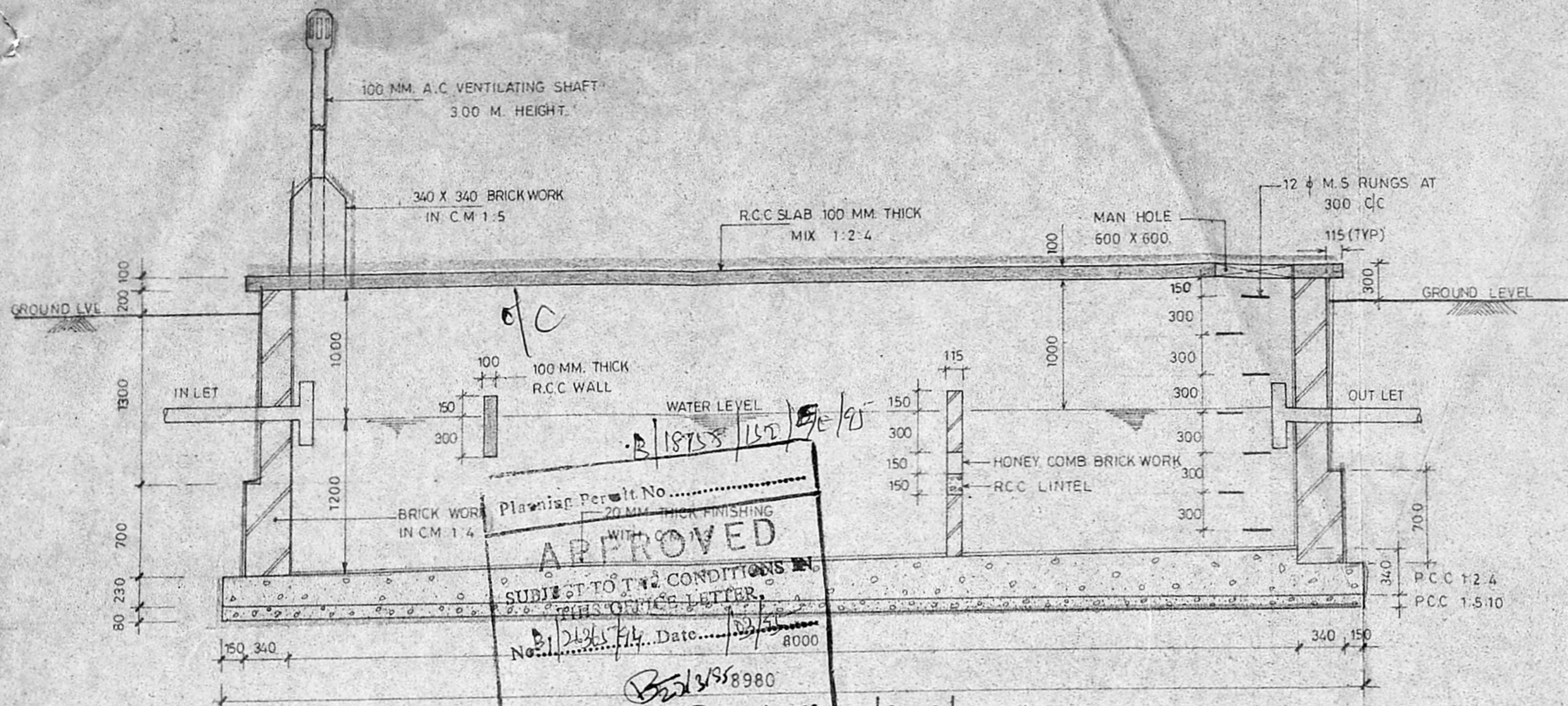

Planning Permit No. *B/18755/150*
APPROVED
 SUBJECT TO THE CONDITIONS IN THIS OFFICE LETTER.
 No. *22/1/95* Date *12/3/95*
Bud/3/8980
SECTION
 FOR MEMBER
 MADRAS METROPOLITAN
 DEVELOPMENT AUTHORITY
 MADRAS - 600 008.

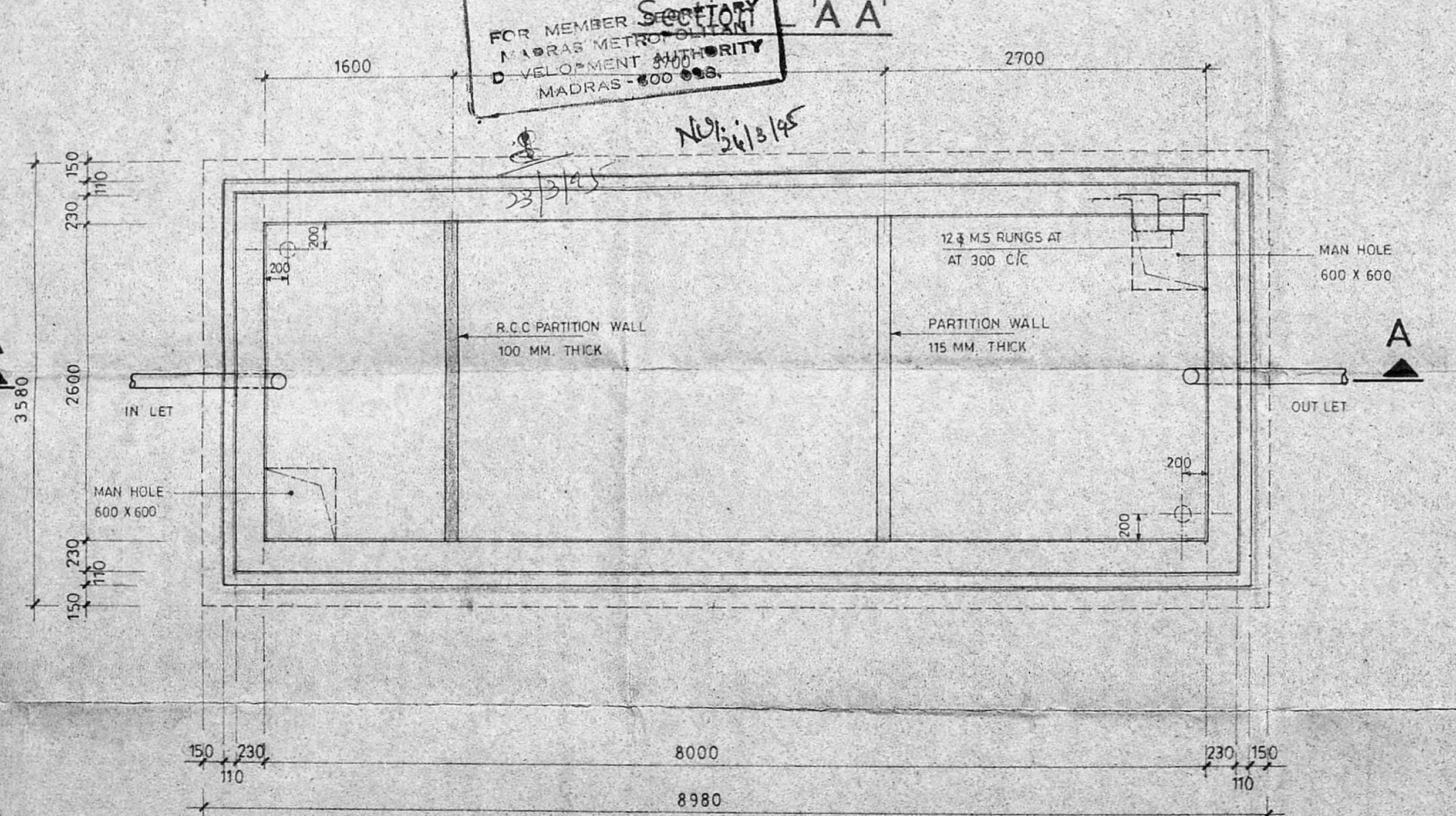

Plan of Septic Tank

4/5

MMDA IB/PP NO. *B/26365/94*
 C.No. *26365/94*
 ASST. *B/12/94*
 PART I
 PART II
 A.P. *22/1/95*
24/3 D.P.

<i>M. S. S. S.</i> ASST. DRAUGHTSMAN	SEPTIC TANK DETAILS (FOR 72 FLATS)
<i>V. S. S. S.</i> ASST. ARCHITECT	
<i>S. S. S.</i> ASST. EXE. ENGINEER	
<i>S. S. S.</i> EXECUTIVE ENGINEER	D.D. 70/94
<i>S. S. S.</i> CHIEF ENGINEER	



TAMIL NADU POLICE HOUSING CORPORATION